

Patient report

Bio-Rad DATE: 02/15/2020
D-10 TIME: 12:31 PM
S/N: #DJ4I016123 Software version: 4.30-2
Sample ID: 10582104
Injection date 02/15/2020 12:13 PM
Injection #: 40 Method: HbA1c
Rack #: --- Rack position: 2

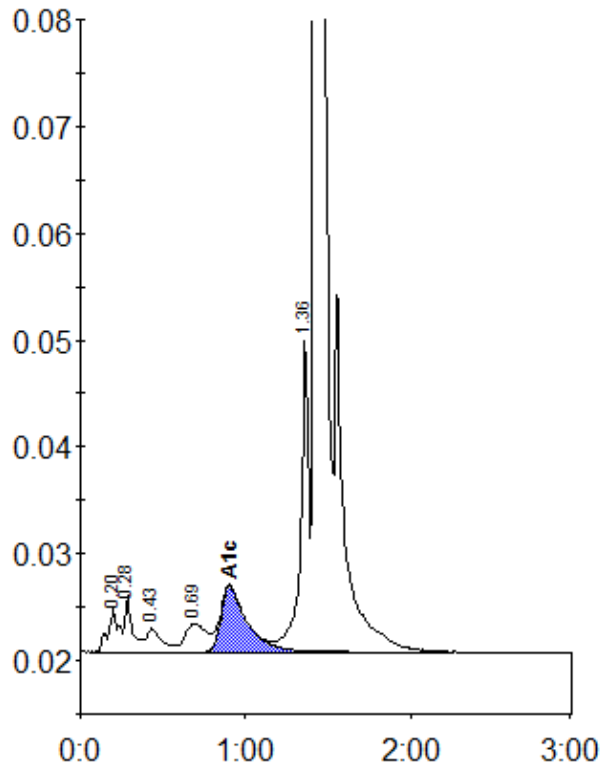

Peak table - ID: 10582104

| Peak | R.time | Height | Area | Area % |
|-------------|---------|--------|---------|--------|
| A1a | 0.20 | 4001 | 18654 | 0.9 |
| A1b | 0.28 | 5263 | 16693 | 0.8 |
| F | 0.43 | 2164 | 13699 | 0.7 |
| LA1c/CHb-1 | 0.69 | 2646 | 24331 | 1.2 |
| A1c | 0.90 | 6130 | 67049 | 5.0 |
| P3 | 1.36 | 29386 | 99454 | 5.0 |
| A0 | 1.43 | 627281 | 1754482 | 88.0 |
| Total Area: | 1994364 | | | |

| Concentration: | % |
|----------------|-----|
| A1c | 5.0 |